2026

world rowing®

under 19 championships

Plovdiv
Bulgaria

Team Managers Manual

StrengthERG™

STRONGER TOGETHER

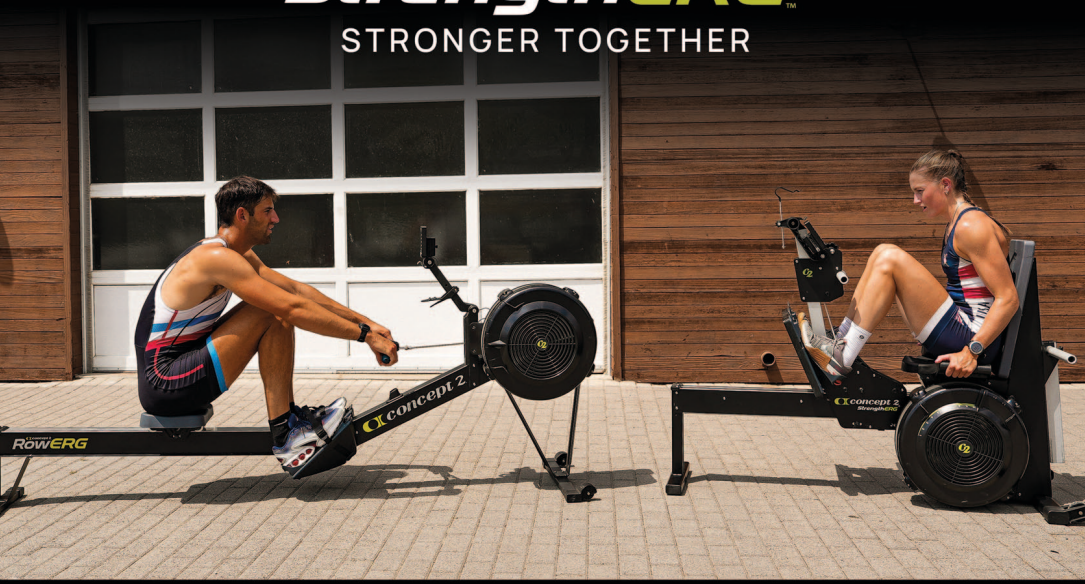

world rowing

concept 2®

CONCEPT2.COM 800.245.5676

concept2.com/ergs/strengtherg

Contents

A.	ORGANISING COMMITTEE	4
B.	WORLD ROWING	6
C.	GENERAL INFORMATION	7
D.	TRAINING AND COMPETITION ON THE COURSE	11
E.	TEAM FACILITIES AND SERVICES	15
F.	MEDICAL FACILITIES AND SERVICES	17
G.	TRANSPORTATION AND PARKING SERVICES FOR TEAMS	20
H.	ACCOMMODATION	22
I.	FOOD FACILITIES AND SERVICES	23
J.	ACCREDITATION	23
K.	MEDIA	24
L.	MISCELLANEOUS SERVICES	26
M.	GRANDSTANDS	26
N.	HOSPITALITY FACILITIES AND SERVICES	27
O.	OFFICIAL CEREMONIES AND SOCIAL EVENTS	27
P.	SUSTAINABILITY	27
Q.	APPENDICES	28

A. ORGANISING COMMITTEE

A.1. Address and Telephone Numbers

Address:	9, Georgi Tringov str.,
	4003 Plovdiv, Bulgaria
Telephone:	+359 894 321 362

Contact name:	**Katya Kozhuharova**
Mobile:	**+359 894 321 362**
E-mail:	info@plovdivrowing.com
Website:	www.plovdivrowing.com

Regatta Course:

Address:	Park "Otdih I kultura"/ Regatta Venue,
	Plovdiv 4002, Bulgaria
GPS coordinates	
Boat house area:	42°09'02.1"N 24°43'05.2"E
Contact name:	Daniel Hristov: Mobile: +359 894 322 282

A.2. Local Organising Committee

Honorary Committee

Encho Keryazov	Minister of Youth and Sports
Georgi Yanev	Plovdiv Regional Governor
Kostadin Dimitrov	Mayor of Plovdiv
Svilen Neykov	Bulgarian Rowing Federation President

Executive Committee:

Ivan Popov	Chairman
Nikolay Buhalov	Deputy Chairman
Nikola Gospodarski	Race director
Vesela Atanasova	Financial Director
Daniel Hristov	Secretary General

Operational Organising Committee

Zlatko Karaivanov	Venue Manager
Katya Kozhuharova	Accommodation & Ticketing
Murad Ferad	Transport services
Katerina Dodova Yana Kiryakova	Catering
Daniela Oronova	National Technical Officials & Marshalls
Rosi Genova	Accreditation and information services
Nayden Todorov Michail Vanchev	Press Officer Media Centre & Volunteers
Krassimira Chalkova	Marketing, advertising
Dr. Ina Filipova	Medical center, Doping center & Safety
Zlatko Iliev	Rescue Services
Stefka Dzhobova	Para services
Dimitar Pehlivanov	Safeguarding & Sustainability Officer
Rosi Genova Villi Lazarova	Protocol & Ceremonies
Ivan Zaykov	On-water Facilities
Georgi Tsekov	Meteorology

B. WORLD ROWING

World Rowing Executive Committee

President	Jean-Christophe Rolland
Vice President	Annamarie Phelps
Executive Director	Vincent Gaillard
Treasurer	Gerritjan Eggenkamp
Equipment & Technology Commission Chair	Mathias Binder
Masters Commission Chair	Ronald Chen
Events Commission Chair	Eva Szanto
Athletes Commission Chair	Frida Svensson
Co-opted Council Member	Lenka Dienstbach-Wech
Technical Delegate	Victor Wing Ning NG
World Rowing Doctor	Han Seung Hoon
World Rowing Event Manager	Jodie Cameron
World Rowing Event Safeguarding Officer	Olga Tarasova
President of the Jury	Morten Juel Hansen
Fairness Committee	Jaime Fernandez
	Hannah Every-Hall
	Roland Weill

World Rowing Office

The World Rowing Office is located on the second floor of the permanent grandstand building, room 207 in the Finish Tower.

C. GENERAL INFORMATION

C.1. Important Telephone Numbers

Emergency:	112
Medical:	+ 359 32 602 211; + 359 32 602 911
Dentist:	+ 359 888 270 723 /Dr. Tatyana Yaikova/

C.2. Safeguarding & Wellbeing

Despite the numerous well-recognised benefits of participation in sport, evidence indicates that interpersonal violence (harassment and abuse) occurs in all sports and at all levels.

World Rowing believes that it is a fundamental right of all individuals involved with World Rowing to be able to participate in a non-violent, safe and respectful environment.

Creating a safe sport environment and safeguarding rowers and other participants in Rowing activities and events is a shared duty and responsibility of everybody who is involved in the sports ecosystem, this included during events.

You can play a crucial role in preventing interpersonal violence (harassment and abuse) from happening in your team/surroundings, as well as recognise, identify, and report when an athlete or other individual needs help or support.

Be a Safeguarding role model. Understand how your behaviour can impact others positively or negatively.

More information about Safeguarding can be found here Safeguarding - World Rowing https://worldrowing.com/responsibility/

Safeguarding Onsite

You will find the World Rowing Event Safeguarding Officer and Local Organising Committee Safeguarding Officer around you in the venue if you wish to speak in person to a safeguarding personal.

All rowers, entourage, coaches, volunteers and staff have a right to participate and work in a non-violent, safe and respectful environment. Behaviour and actions that constitute interpersonal violence (harassment and abuse) shall not be tolerated.

If you have concerns regarding interpersonal violence (harassment and abuse) whilst you are at this World Rowing event, please contact the OC Event Safeguarding Officer – Dimitar Pehlivanov - or the World Rowing Event Safeguarding Officer – Olga Tarasova - at the World Rowing Office, or email safeguarding@worldrowing.com or

call phone number: :+ 359 878 999 242- OC Safeguarding Officer

C.3. Information Centre

Manager: Rositsa Genova
Telephone number: +359 887 77 1919

The Information Centre is located in the permanent boathouse building (see the map of the venue).
The Information Centre will be open during all official venue opening hours.
All teams are strongly encouraged to seek all information online on www.worldrowing.com or www.plovdivrowing.com.
The results summary and start list for the next day will be displayed on the notice boards at the venue.

C.4. General Programme

The Regatta Venue will be officially open from Monday, 3 August

Official training days: Monday, 3 August – Wednesday, 5 August
- Venue opening times: 07:00 hrs – 19.30 hrs
- Training times:
  Monday, 3 August: 08:00 hrs – 19:00 hrs
  Tuesday, 4 – Wednesday 5 August: 07:15 hrs – 19:00 hrs

Racing days: Thursday, 6 August – Sunday, 9 August
- Venue opening times: 07:00 hrs – 19.30 hrs
- Training times during racing days: please check the official programme at www.worldrowing.com

Training prior to the official venue opening is possible, but it is at the full responsibility of the team. The Organising Committee shall not be held liable in case of damage, accident or any other incidents. No on-water rescue service will be in place outside official training times or before the official venue opening.

C.5. Competition Schedule

The competition schedule will be available on the World Rowing Website. For the latest versions see: https://worldrowing.com/event/2026-world-rowing-under-19-championships

Please scan me

C.6. The Draw and Team Managers Meetings

All Team Manager meetings will take place on the second floor of the permanent grandstand building, room 206.
Signs and staff at the venue will help direct you to it if needed.

Preliminary Team Manager Meeting

The Preliminary Team Manager Meeting will take place on Tuesday 4 August at 15:00 hrs. The presence of all Team Managers is highly encouraged.

Team Manager Meeting and Draw

The Team Manager Meeting and Draw will take place on Wednesday, 5 August, 15:00 hrs. The presence of all Team Managers is mandatory.

Daily Team Manager Meetings

On racing days the Team Manager Meetings will take place 30 minutes after the start of the last race of the day.

The presence of all Team Managers is mandatory.

EUROVISION SPORT
UNITED BY SPORT

WATCH THE BEST ROWING EVENTS FOR FREE ON

EUROVISIONSPORT.COM

Image: World Rowing

D. TRAINING AND COMPETITION ON THE COURSE

D.1. Traffic Rules (Training)

The traffic rules for training will apply at all the times that the course is open for training (see Appendices).

D.2. Traffic Rules (Racing)

The traffic rules for racing will apply from 15 minutes before the start of the first race until 30 minutes after the finish of the last race of each racing session (see Appendices).

D.3. Control Commision

The Control Commission is located between the incoming and outgoing pontoons. The Control Commission will be in operation during all times the course is officially open.

D.3.1. Entries & Crew changes

Entries:

Entries close on: **Monday, 20 July, 23:59 CET**

Entries and accreditation must be made online through:

https://www.worldrowing.swisstiming.com/

For any questions regarding the entry and accreditation process please contact registration@worldrowing.com

Confirmation of entries/Registration/Crew changes:

Upon arrival, Team Managers are requested to check their crew entries at the Accreditation and Information Centre.

In case of any changes to the crew's composition, seating order or spelling of the names, a Crew Change form must be completed and submitted to Ela Zuvanic at the World Rowing registration desk at the Regatta Venue, no later than **Wednesday, 5 August, 12:00 hrs** (3 hours before the draw).

For medical substitutions or withdrawals after the draw, please see the World Rowing Doctor at the World Rowing Office and then submit the Crew Change form.

World Rowing Commitment & WADA Consent Forms

All rowers must read and sign the World Rowing Commitment Form and the WADA Consent Form. The athletes who are missing these forms must sign them and the scanned copies must be uploaded to the athlete`s profile before **Wednesday, 5 August, 12:00 hrs**. Hard copies do not need to be submitted.

Spares Races

Spares races will be held on **Wednesday, 5 August at 11:30 hrs**. Entry forms will be available in the Information Centre and should be submitted by **Tuesday 4 August at 17:00 hrs** at the latest.

D.3.2. Crew photos

Team Managers will be notified of the athletes that have not yet had their photographs taken for the World Rowing athlete database.

These athletes should have their passport style photograph with a light background uploaded to the World Rowing database no later than **Wednesday, 5 August, 12:00 hrs**.

D. 3.3. Bow numbers

Bow numbers will be distributed to crews on the outgoing pontoon and will be collected again at the incoming pontoon. The bow numbers and GPS devices will be fixed onto the boats by volunteers before leaving the launch pontoon, no earlier than 45 minutes before the crew is due to race.

D. 3.4. Country Code Stickers

For safety reasons crews will be required to have their country code stickers on the boats before being allowed onto the water, both for training and racing.

Please ask in the Information Centre or check the Team Managers WhatsApp group for information about where and when to collect the country code stickers

Please plan for sufficient time for the fixing of the stickers before the first training session.

D. 3.5. Blades Identification

As described in the World Rowing Rules, from the time that the venue is officially open for training, the teams are required to ensure that all blades are painted in Member Federation colours before going on the water.

D. 3.6. GPS Devices

All boats must be fitted with a 'base plate' to hold the GPS timing devices. These plates will be fixed to the boats by a team of OC volunteers on 3 - 5 August in the boat weighing area. Please ensure they are in place before the first day of racing. It is the responsibility of the crew to ensure that the "base plate" is on the boat before the first round of racing.

D. 3.7. Advertising

Please refer to the latest World Rowing Rules of Racing and the advertising rules – www.worldrowing.com/technical/rules/

Please scan me

D. 3.8. Boat Weighing

Boat weighing will take place in Boathouse No. 7 at the permanent building (see the map of the venue). Test scales will be available from Monday, 3 August and will be operational during all the official opening hours of the course. During racing, boats selected for official weighing shall have priority.

D. 3.9 Athlete Weighing

Athlete weighing will be located on the back side of the permanent boathouse building (see the map of the venue). Test scales will be available from Monday, 3 August and will be available during all the official opening hours of the course. Athletes need to present their accreditation at the official weigh-in.

YOU'RE NEVER
PREPARED TO
MEET A GENIUS

ANDALUCIAN CRASH

PICASSO

Andalucía

Co-funded by the European Union
European Funds
Junta de Andalucía

E. TEAM FACILITIES AND SERVICES

E.1. Boat storage

The boat racks are situated in the boathouse area (see the map of the venue). The Organising Committee will assign boat racks for all boats. Teams are responsible to make sure that their boats are safely tied to the racks at all times and are in no-risk to be damaged due to adverse weather conditions.

E.2. Boat repair

Boat builders are located in the grass area next to the boat storage area (see the map of the venue).

E.3. Launch pontoons

There are two outgoing and two incoming pontoons. Teams must use the launch pontoons for going OUT on the water and coming IN as shown on the traffic circulation map. No personal items are to be left on the pontoons. No plastic bottles are to be left on the pontoons after training or racing.

E.4. Boat washing

No chemical detergents or other sources of environmental pollutants should be used during boat washing. The boat washing area is in front of the boathouse.

E.5. Ergometers

Ergometers for training and warming up or cooling down will be provided both indoors and outdoors on the back side of the boathouse building - see the map of the venue.

E.6. Changing rooms

Changing rooms, showers and toilets are located at the ground floor of the boathouse building - see the map of the venue.
There are temporary sanitary facilities throughout the venue.

E.7. Bag storage

There will be a secure area for athlete's bag storage in hangar No 8 in the permanent boathouse building, (see the map of the venue). The bag drop-off will be open during the official opening times of the venue.

E.8. Athletes' rest area

A rest area for athletes is provided at the ground floor of the boathouse building (see the map of the venue).

E.9. Coaches and Athletes viewing

During training coaches can cycle on both sides of the course.
During racing, coaches can only cycle on the road at the opposite side of the finish tower.

Athletes can view the races from the far end of the grandstands (if seats are available). There will be two video boards, one close to the Victory Ceremony Pontoon, the other one close to the secondary grandstand.

E.10. Bike rental

Bicycles can be pre-booked and hired from the Organising Committee by e-mail: info@plovdivrowing.com or on site from the OC Office, located on the second floor of the permanent grandstand building, room 203.
Bicycles can be picked up from the rental service point located next to the permanent boathouse building (see the map of the venue).
Price: 15 euros per day per bicycle.

E.11. Team Tents

Teams can place their team tents in a designated area in the boat park according to the map.
For any questions, please contact: Nikola Gospodarski by e-mail gospodarski@abv.bg
No team tents shall be placed in the merchandise and boat repair areas along the footpath.
Please respect any request from the OC staff to relocate team tents.
Tents can be pre-booked and hired from the OC at e-mail info@plovdivrowing.com or at the OC Office, located on the second floor of the permanent grandstand building, room 203.

E.12. Ice Baths

Teams can place their ice baths near their tents.
There will be provided access to fresh water and electricity. Teams will be responsible for the management and operation of their ice baths.
The power outlet is euro standard 220W.
Up to two bags of ice can be collected without prior notice. For quantities of more than two bags, a request must be submitted by 5:00 PM on the previous day. Cash payments can be made on site. Card payments: OC Office, Room 203.
Price for a package of 5 kg – 6,00 EUR
Small cubed ice is available in 10 kg packages at a price of 8,00 EUR per package.

E.13. Liability

Participants are responsible for acquiring insurance for equipment and persons. The Organising Committee shall not be held responsible for any damages in the regatta area.

F. MEDICAL FACILITIES AND SERVICES

F.1. Medical Centre

Manager: Dr Ina Filipova Mobile +359 88 430 8926
The Medical Centre is located in the permanent boathouse building and will be open during the opening times of the venue.

F.2. First aid service & Ambulance, Local Hospital

First aid will be available at the Venue during the opening times of the Venue. An ambulance will be on standby for emergencies.

Local Hospital
At ca. 3 kilometres (appox. 15 min. travel time) from the Venue,
University Multiprofile Hospital for Active Treatment St. George /Sveti Georgi/
Address: 66, Peshtersko shose; blvd.,
Telephone /base 1/: + 359 32 602 211
Telephone /base 2/: + 359 32 602 911

Dental Service
Dr Tatyana Yankova; mobile: + 359 888 270 723
Address: Plovdiv 4000, 15, Bratya Miladinovi str.

Pharmacy
SUBRA Pharmacy (Plovdiv Mall)
Located at 8 Perushtitsa Street, very close to the south side of the Rowing Venue
Phone: +359 32 250102
Mobile: +359 88 4650 013

Note: The expenses for any medical treatment are the responsibility of the patient. All Member Federations are responsible for adequate insurance of their team members according to the World Rowing Rules of Racing.

F.3. Rescue and Safety

There will be an on-water rescue team in charge of on-water rescue during the official opening hours of the Venue.

F.4. Doping-Control

The doping control centre is located at the ground floor of the permanent boathouse building (see the map of the Venue).
For all information on the Doping Control procedures, please refer to the World Rowing Rules at https://worldrowing.com/technical/rules/

Please scan me

The latest WADA list of prohibited substances can be found on www.wada-ama.org

F.5. Massage

The massage area is located in the permanent boathouse building next to the Information Centre (see the map of the venue).
The OC does not provide physiotherapist or massage services. Please clean and disinfect the massage area after use.
Athletes are strongly encouraged not to use the massage room as a rest area.

PRECISION & INNOVATION

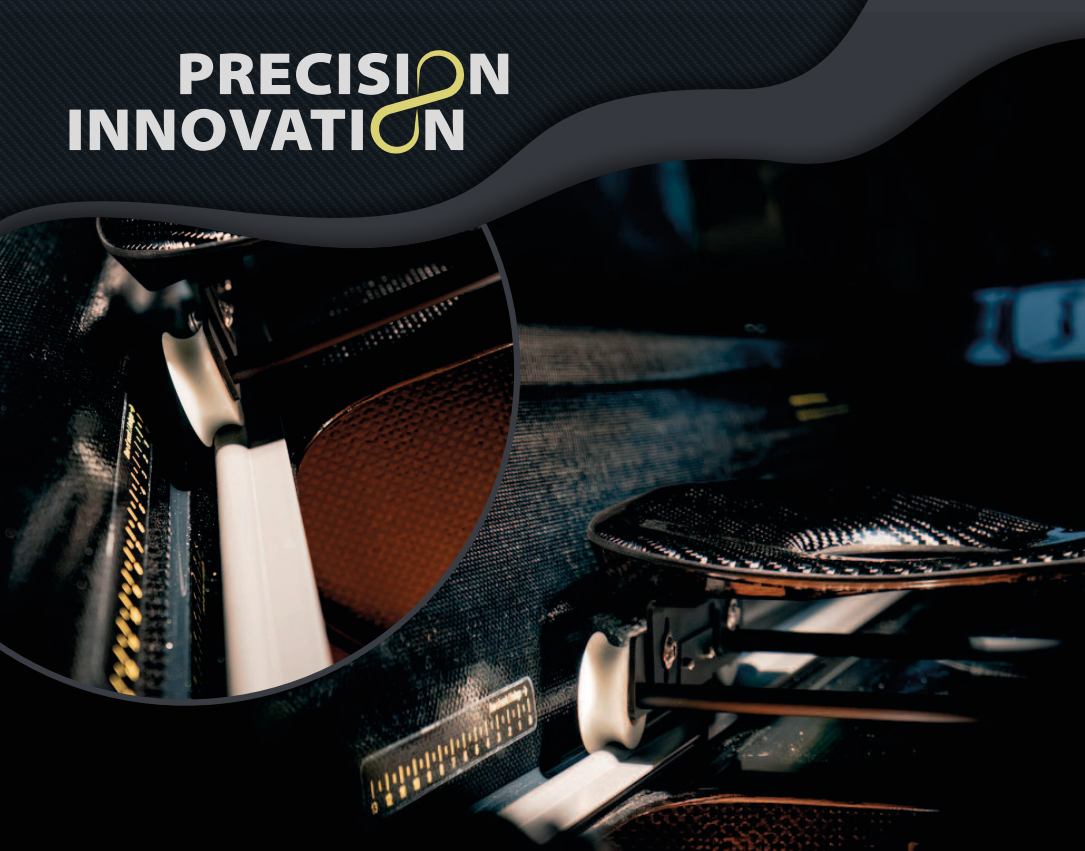

Our new

CONVEX TRACKS

SMOOTHER RUNNING PERFORMANCE

GENTLE ON THE CALVES

EASIER TO KEEP CLEAN

BOOTSWERFT EMPACHER GMBH

Rockenauer Str. 7 // 69412 Eberbach // Germany

+49 (0) 6271-8000-0 // bootswerft@empacher.com

EMPACHER

www.empacher.com

G. TRANSPORTATION AND PARKING SERVICES FOR TEAMS

G.1. General Information, Transportation Office

Manager: Murad Farad

Telephone number: +359 89 879 3323

E-mail: transport@plovdivrowing.com

The transportation desk is located in the Information Centre in the boathouse area (see the map of the venue).

The desk will start operating on Monday, 3 August and will be open all the times that the venue is officially open.

G.2. Airport transfers

Airport transfer from/to Sofia airport is provided free of charge for teams who have booked their accommodation through the Organising Committee.

The Arrival & Departure Booking Form should be sent to transport@plovdivrowing.com latest one month prior to arrival.

Teams should inform the Transport Desk of any oversized baggage, oars or if additional special services.

Arrival at Sofia Airport

At Sofia Airport's arrival hall a volunteer will welcome the teams to guide them to their hotel shuttles. The volunteers will wear the event's uniform holding a sign with the event's logo.

Please contact Murad Farad at : +359 89 879 3323 in case of a missed flight, flight delays, if you cannot find an OC volunteer or for any emergency situation as soon as possible.

Departure

Team departure details must be reconfirmed to the Transportation Office at the venue at least two days prior to the departure.

The travel time between Sofia airport - Plovdiv is ca. 90 min, however please note that due to intense traffic it might take longer.

G.3. Transfer between accommodation and venue

Shuttle bus service from/to hotel and to/from the venue is provided free of charge for teams who have booked their accommodation through the Plovdiv Organising Committee.

The buses will wait in front of your hotel. To go from the venue to the hotel you can get onto the buses behind the permanent boathouse building. The bus stop will be clearly marked with a sign "BUS STOP".

The timetable will run according to a prearranged schedule, which would be announced in advance.

During racing days a shuttle bus booking form has to be submitted to the Transport Desk at the Information Centre at the Regatta Venue by 14.00 the day before travel.

Shuttle bus booking forms during training days should be submitted prior to arrival by e-mail to transport@plovdivrowing.com.

Before the official opening of the venue

The official shuttle bus system will start operation from **Monday, 3 August**. Before that the transportation for teams will be available on request against a fee.

G.4. Team vehicles and parking

Teams who would like to use their own buses/vans/cars will be given the appropriate parking passes at the venue.

Only vehicles with parking permits for strictly specified parking areas will be allowed to enter the regatta venue territory.

Please send your requests for a parking pass to: transport@plovdivrowing.com

The pass can be collected at the Information Centre upon arrival at the venue.

The parking for vehicles with a pass is located at a designated parking area (see the map of the venue).

G.5. Transportation of boats and parking

Vehicles used for pulling trailers will be allowed to park at a designated parking area by presenting a parking pass, which contains details on the vehicle's brand, model and registration plate.

Those vehicles that would NOT be used during the Championships could be parked at secured parking areas where they would be allowed to stay overnight.

Those vehicles that would be used during the event would be parked during the day at different non-secured parking areas.

Please send your requests to: transport@plovdivrowing.com

The trailers' parking (see the map of the venue) will be secured around the clock and no other vehicles will be allowed to be parked there.

H. ACCOMMODATION

H.1. Accommodation office

Manager: Katya Kozhuharova
Telephone: + 359 894 321 362
E-mail address: accommodation@plovdivrowing.com

The accommodation desk is located on the second floor of the permanent grandstand building, room 203. It is open during all times the venue is officially open.

For all official hotels:
Check-in on the day of arrival: 14:00 hrs
Check-out on the day of the departure: 12:00 hrs

The Organising Committee does not take any responsibility for any extra services in the hotels, like mini bar, telephone, parking, laundry. These costs are to be paid to the hotel.

H.2. Washing and drying facilities

Each hotel has its own washing and drying facilities and arrangements.
Please, contact the reception desk at your hotel for more info.

I. FOOD FACILITIES AND SERVICES

I.1. Meals Hours

Breakfast: 06:00 – 09:00 hrs
Lunch: 11:30 – 14:30 hrs (at the hotel & at the venue)
Dinner: 18:00 – 21:00 hrs

Additional lunch tickets can be purchased at the OC Office, second floor of the permanent grandstand building, room 203 by 12:00 for the following day.
The cost is 30 EUR per ticket.

I.2. General information

Teams, who have booked their accommodation through the Organising Committee, reside at selected hotels on a full-board basis.
By default lunch is served at the hotel restaurant. However there is an option to have lunch at the venue instead. The lunch at the venue restaurant must be requested one day in advance by 12:00 at the Catering Desk in the Information Centre, the meal tickets will be provided there. No tickets are needed for hotel restaurants. Please note that choosing lunch at the venue automatically cancels the hotel lunch.

The lunch canteen at the Regatta Venue is located in the permanent grandstand building.

Please, note that tap water in Bulgaria is drinkable. Athletes are encouraged to use reusable water bottles.

J. ACCREDITATION

J.1. General information

The Accreditation Centre is located in the permanent boathouse building (see the map of the venue). It will start operating from Monday, 3 August.

J.2. Accreditation Centre opening times:

The Accreditation Centre will be in operation during all times the venue is officially open.

J.3. Late accreditation:

All accreditation requests received after the accreditation deadline will be considered as late applications and will be handled by World Rowing

K. MEDIA

K.1. Media Centre

Manager: Nayden Todorov
Telephone: + 359 896 602 400
E-mail address: todorov.sport@gmail.com

The Media Centre is located in the Finish tower building. (see the map of the venue).

Opening Hours of the Media Centre:
Wednesday, 5 August, 08:00–18:00 hrs
On racing days from 1 hour before the start of the first race until 3 hours after the last race.

K.2. Accreditation

Media representatives are required to apply for accreditation online through the World Rowing Media Centre www.worldrowing.com/media-centre. All media can pick up accreditation cards from the Accreditation Centre starting **Wednesday, 5 August**.

K.3. Streaming Service

The finals will be streamed on World Rowing's website:
https://worldrowing.com

Photo/TV Bibs

Note on the identification of approved photographers / TV camera operators: In order to simplify the control of the photographers and TV camera operators at the regatta course, bibs will be handed out in order to distinguish them from private / non-professional photographers or TV camera operators. These bibs must be worn throughout the entire event and they are handed out upon a deposit (50 Euro or a valid ID card).

Filming equipment needs to be approved by World Rowing / the OC and to be identified with a special event logo sticker which must remain clearly visible for easy inspection. Therefore, accredited camera teams must contact WR /the OC in the Media Centre upon arrival on site and sign a Filming Request Form in order to receive an accreditation sticker for their equipment.

Interviews and Media Requests

Athletes are encouraged to speak to the media after their races if requested.

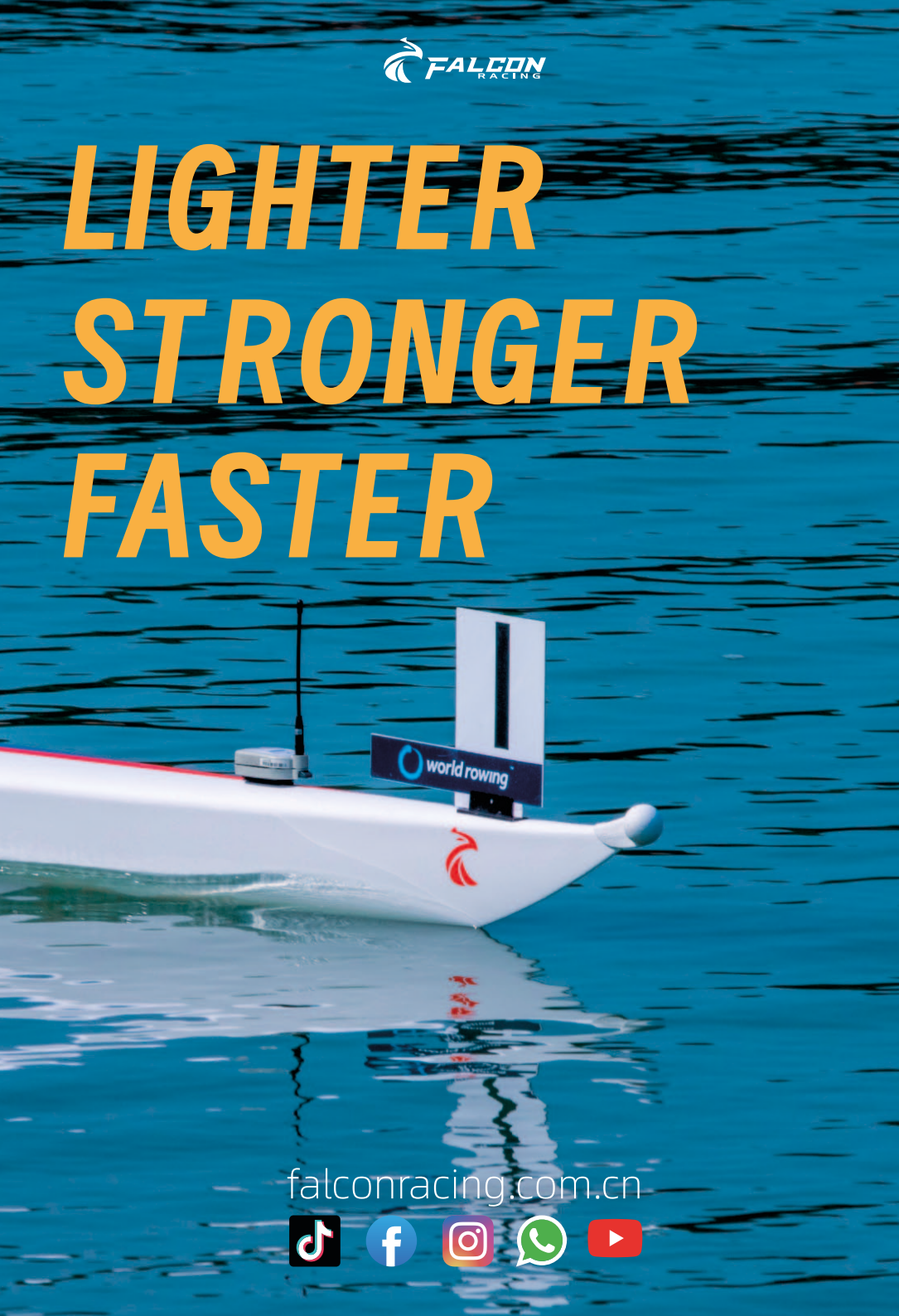
FALCON
RACING
LIGHTER
STRONGER
FASTER
world rowing
falconracing.com.cn

L. MISCELLANEOUS SERVICES

Banking

The currency in Bulgaria is EURO. You can find a foreign exchange service at the accommodation sites or at banks.

Internet & Wi-Fi

Each hotel has its own arrangements concerning Wi-Fi. Please contact the reception desk at your hotel.
At the venue, free Wi-Fi is available for teams in the boathouse area. The login details can be asked in the Information Centre.

Lost and Found

The lost and found is located in the Information Centre.

M. GRANDSTANDS

There are two permanent grandstands at the Regatta Venue. The Central Grandstand, and the section of the Secondary Grandstand closest to the finish line and the victory ceremony area are reserved for Rowing family and friends, as well as Member Federation Presidents.
The remaining seats in the secondary grandstand are available for visitors and the general public.
Both grandstands are covered.

M.1. Presidents Grandstand

Each national federation is entitled to two Presidents Grandstand tickets for all racing days. These tickets will be distributed to team managers at the Information office.

M.2. World Rowing Family Grandstand

The World Rowing Family Grandstand is an area of the grandstand allocated to the families and close friends of the participating rowers, offering them a prime position close to the finish line and the Victory Ceremony area.
The World Rowing Family Grandstand seats are sold and distributed exclusively via the Member Federations and are available at a price of 80 Euro per seat valid for all racing days of the event.
To purchase tickets and for further information please contact your National Rowing Federation.
The number of spaces on the World Rowing Family Grandstand is limited, so the seats will be allocated on a first come, first served basis.

M.3. Public General Grandstand

Tickets for sectors A and B of the Public Grandstand (closest to the finish line and the Victory ceremony) will be sold at a price of 60 EUR for all competition days.

In order to promote the sport of rowing the access to the general public grandstand sectors C, D, E, F will be free of charge.
The Public General Grandstand is located next to the permanent grandstand building.

N. HOSPITALITY FACILITIES AND SERVICES

Hospitality area

The hospitality area will provide a hospitality service for the sponsors and the supporters of the event. It will be located at the top level of the permanent grandstand building, and will be operated during all racing days from one hour before the beginning of racing to one hour after the end of the racing.

O. OFFICIAL CEREMONIES AND SOCIAL EVENTS

O.1 Opening Ceremony

The Opening Ceremony will take place at the Roman Stadium, located in the city center on Wednesday, 5 August 18:30 hrs
Address: Old Town, Central District, Hristo G. Danov St., 4000 Plovdiv, Bulgaria
Team Managers have to submit a shuttle bus booking form for the event at the Transportation Desk or by e-mail at transport@plovdivrowing.com not later than Monday, 3 august.

O.2 Nations Dinner

The Nations Dinner will take place on Saturday, 8 August at 19.30 hrs at winery “Villa Yustina”.
Each participating Member Federation is welcome to attend the Nations Dinner with two representatives.
Please confirm your attendance by Friday, 6 August 12:00 in the Information Centre.
Dress code: Business casual.

O.3. Victory Ceremony

Victory ceremonies will be held in front of the Grandstands near the finish line immediately after each Final A.

P. SUSTAINABILITY

The regatta venue is part of the “Otdih I Kultura” park, which is called the “lungs of Plovdiv”.
The tap water in Plovdiv like in the most part of Bulgaria is drinkable, according to the Regulation No. 9 on the quality of water intended for drinking and household purposes, issued by the Minister of Health, the Minister of Regional Development and Public Works and the Minister of Environment and Water on the 16.03.2001.

Teams can refill their reusable water bottles at the following three water fountains at the regatta venue:

Two in the teams area, on the both sides in front of the hangars and one next to the finish tower, as displayed on the map.

Teams will have the opportunity to order mineral water together with a dispenser at the venue. (Minimum quantity of six 19 liters water bottles)
Teams are encouraged to use eco-friendly (biodegradable) boat cleaning and polishing products.

Athletes are encouraged to leave their single-use plastic water bottles at the victory ceremony area in the recycling bin. (displayed on the map)

Plovdiv has a very well developed cycle network:
https://www.velo-plovdiv-tourist-map.truenorth.bg/

Here you could find a transport map with the bus lines and routes:
https://www.plovdiv-transport-map.truenorth.bg/

Q. APPENDICES

1. Map – of the town, showing the location of all accommodations in relation to the regatta venue.

2. Map of the venue.

3. Layout plans of the team support facilities – scale 1:2500.

4. Traffic rules – training (4.1), practice starts (4.2), racing (4.3, 4.4)

APPENDICES

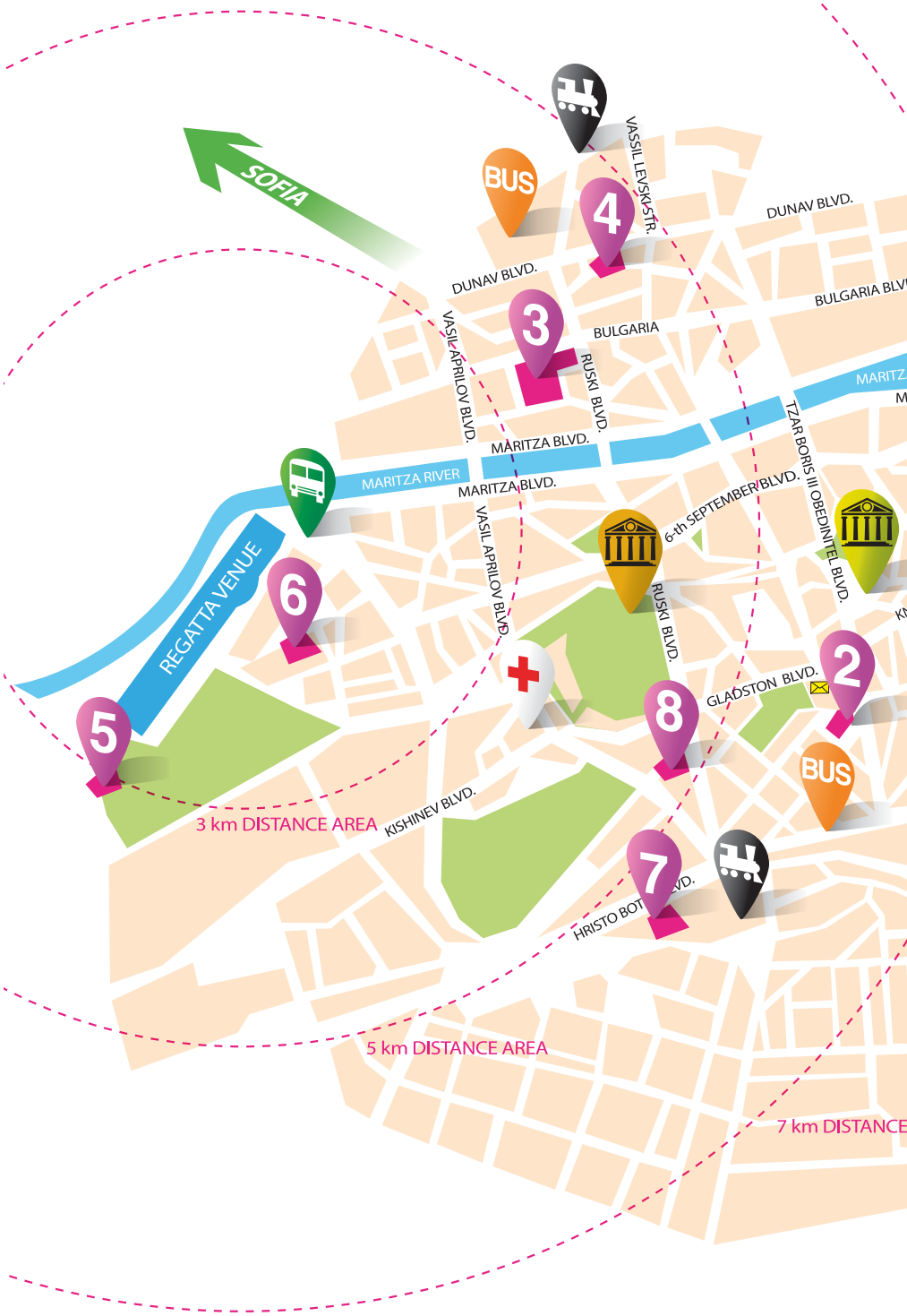
SOFIA
BUS
4
VASSIL LEVSKI STR.
DUNAV BLVD.
DUNAV BLVD.
BULGARIA BLV
3
BULGARIA
VASIL APRILOV BLVD.
RUSKI BLVD.
MARITZ
M
MARITZA BLVD.
TZAR BORIS III OBEDINITEL BLVD.
MARITZA RIVER
MARITZA BLVD.
6-th SEPTEMBER BLVD.
VASIL APRILOV BLVD.
6
REGATTA VENUE
RUSKI BLVD.
KN
2
GLADSTON BLVD.
8
5
BUS
3 km DISTANCE AREA
KISHINEV BLVD.
7
HRISTO BOT VD.
5 km DISTANCE AREA
7 km DISTANCE

Appendix 1

N
W
E
S
ISTANBUL
A RIVER
ARITZA BLVD.
NYAGINYA MARIA LUIZA BLVD.
IZTOCHEN BLVD.
OSVOBOJDENIE BLVD.
ST. PETERBURG BLVD.
HRISTO BOTEV BLVD.
IZTOCHEN BLVD.
OSVOBOJDENIE BLVD.
AREA
AIRPORT 4 km
1
9
10
HOTELS IN PLOVDIV
1. RADISSON IMPERIAL
2. RAMADA TRIMONTIUM
3. ST. PETERBURG
4. HOLIDAY INN
5. LANDMARK CREEK HOTEL
6. MLADEZHKI CENTER
7. A&M HOTEL
8. LEIPZIG
9. PARK HOTEL PLOVDIV
10. HOTEL URBAN
1 HOTELS
VMI - MEDICAL CLINIC /CLOSEST TO THE VENUE/
BUS CENTRAL BUS STATION
TRAIN STATION
AIRPORT
BUS DROP OFF/PICK UP STATION
THE ANCIENT THEATRE
THE SUMMER THEATRE

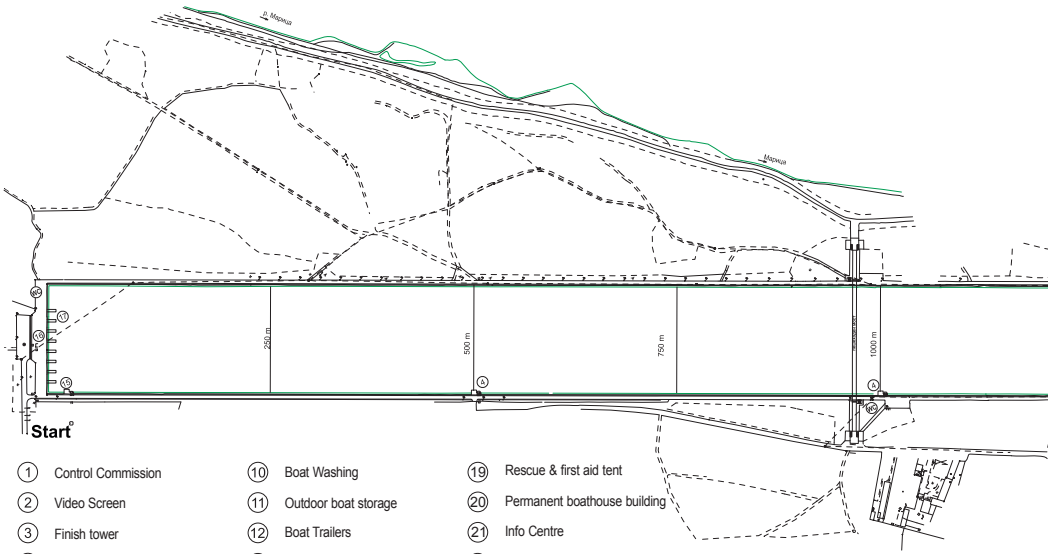

1. Control Commission
2. Video Screen
3. Finish tower
4. Timing Hut
5. Accreditation
6. Grandstands
7. Media and VIP-Grandstands
8. Motor Boat Parking Dock
9. Victory Ceremony Stage
10. Boat Washing
11. Outdoor boat storage
12. Boat Trailers
13. Boat Builders
14. Press Centre
15. Aligner's Huts
16. Start Tower
17. Start Bridge
18. Parking zone - Vehicles for boat trailers
19. Rescue & first aid tent
20. Permanent boathouse building
21. Info Centre
22. Bicycle rental
23. Team Managers Meeting
24. Athlete Weighing
25. Boat Weighing
26. Team Tents Area
27. Spectators information centre
28. Medical centre
29. Ergometers
30. Shopping street

APPENDIX 2

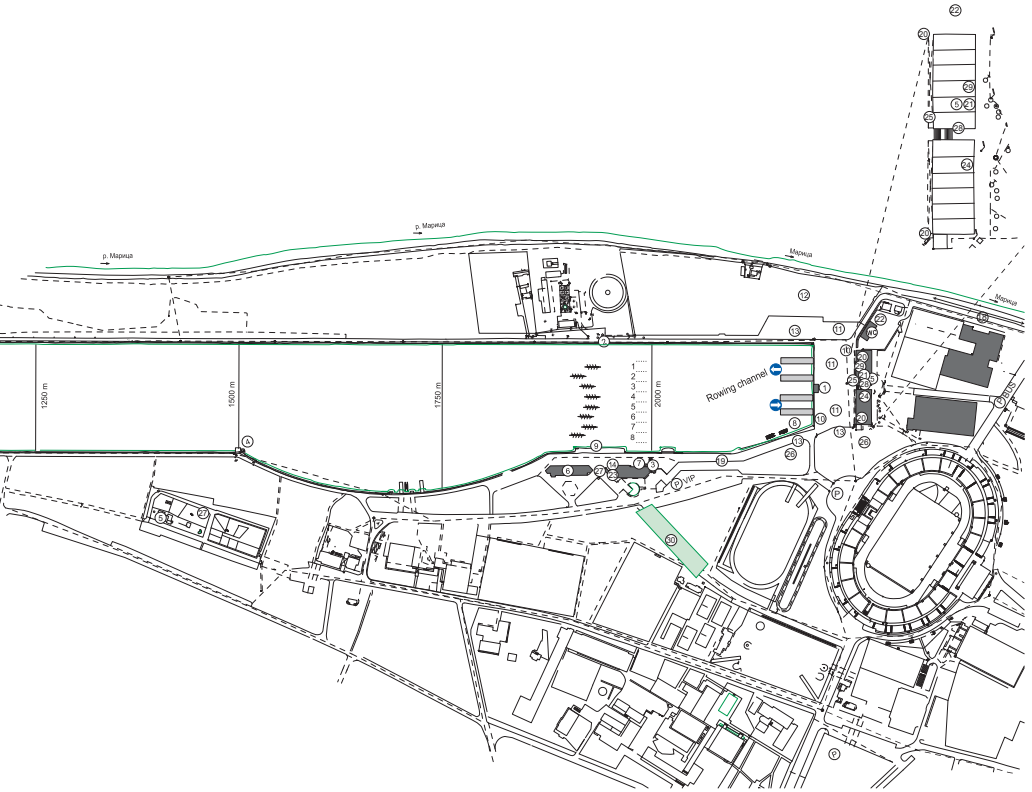
р. Марица
р. Марица
Марица
Марица
1250 m
1500 m
1750 m
2000 m
1
2
3
4
5
6
7
8
Rowing channel
VIP
Finish

APPENDIX 3

LEGEND:

1 - Control Commission
2 - Finish tower
4 - Accreditation
5 - Grandstands
6 - Media and VIP-Grandstands
7 - Motor Boat Parking Dock
9 - Boat Washing
10 - Outdoor boat storage
11 - Boat Trailers
12 - Boat Builders
13 - Press Centre
17 - Rescue & first aid tent
18- Permanent boathouse building
19 - Info Centre
20 - Bicycle rental
21 - Team Managers Meeting
22 - Athlete Weighing
23 - Boat Weighing
24 - Team Tents Area
25 - Spectators information centre
26 - Medical centre
27 - Ergometers
28 - Shopping street
29 - Transport info
30 - Canteen
31 - Racing Course
32 - Teams drop off/ Pick up area
33 - Bag Drop
34 - Ice Bath
35 - Athletes Rest Area

Entrance closed

LEGEND:

Boarder line of the restricted accredited area (access only with accreditation)

Access Control Checkpoints for cars

Access Control Checkpoints for accreditation cards

P1 – WR officials, TV Media, OC Board, VIP Guests
P2 – OC, guests
P3 – Trailers (only for those who made their accommodation bookings through the OC)

Toilets and showers

Traffic Rules Training

For the Training times see the racing time table

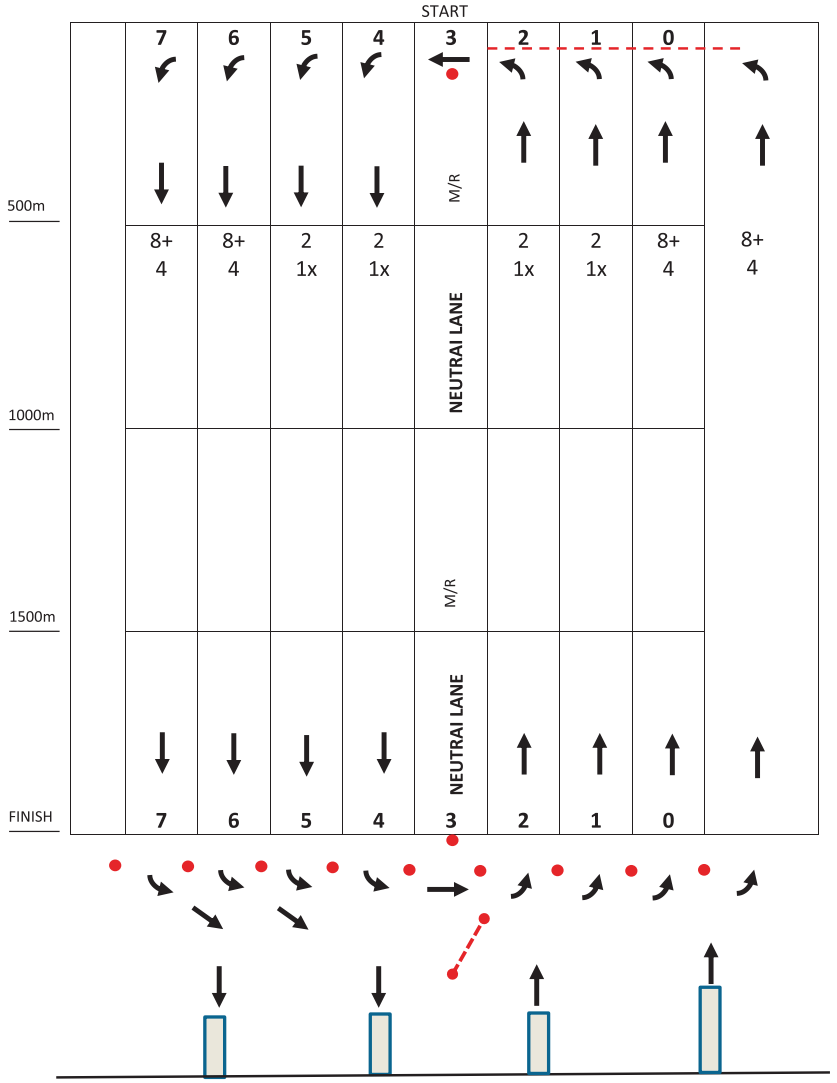

M/R – Marshal/Rescue

APPENDIX 4.2

Traffic Rules - Practice Starts

For the Training times see the racing time table

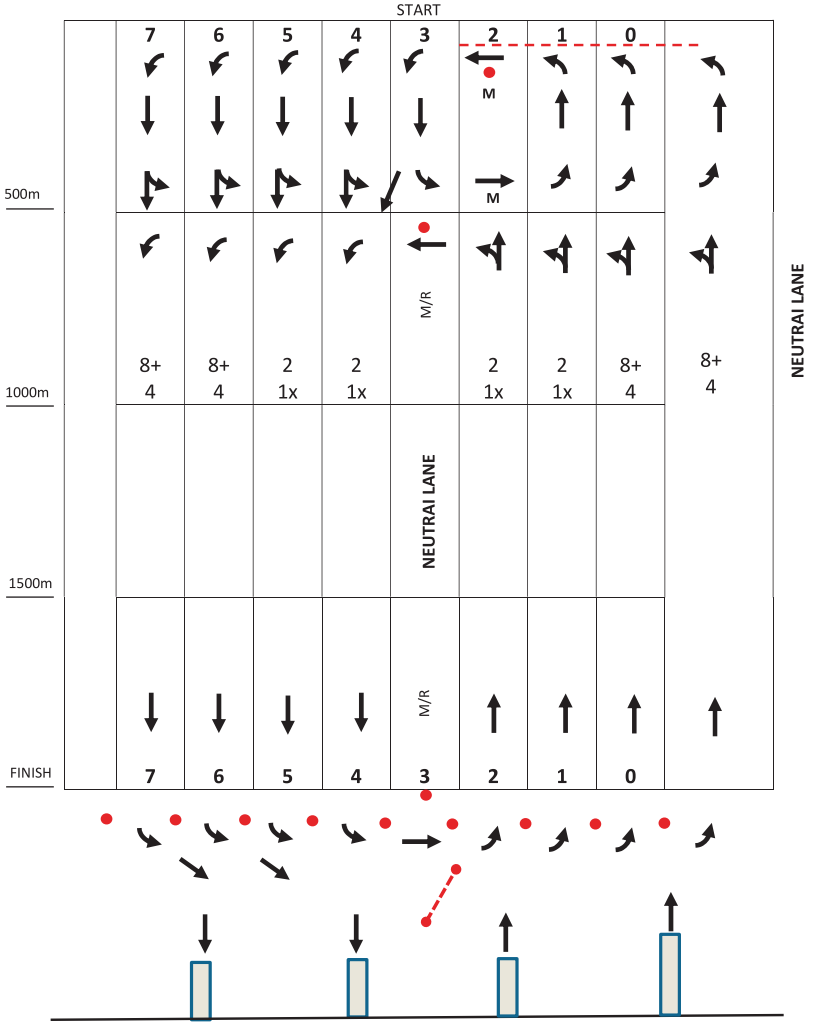

M/R – Marshal/Rescue

APPENDIX 4.3

Traffic Rules – Racing Lanes 0 - 5

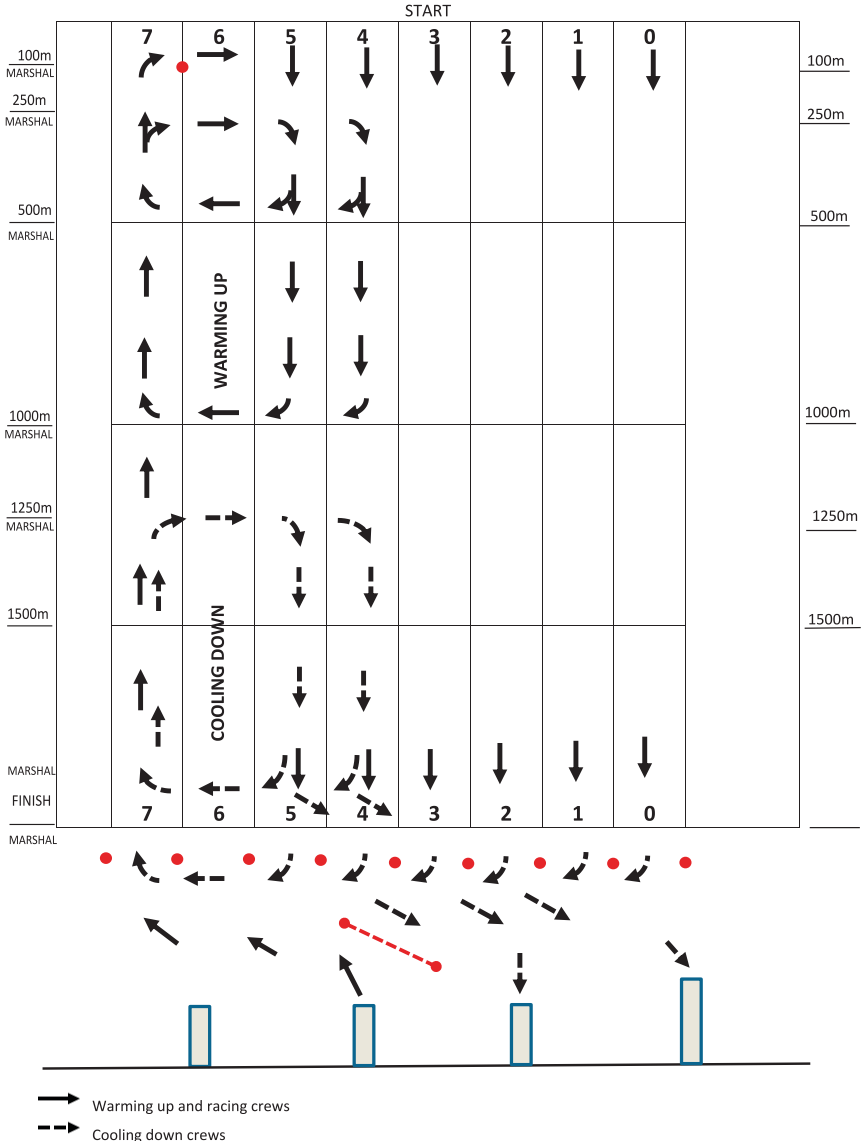

APPENDIX 4.4

Traffic Rules – Racing Lanes 1 - 6

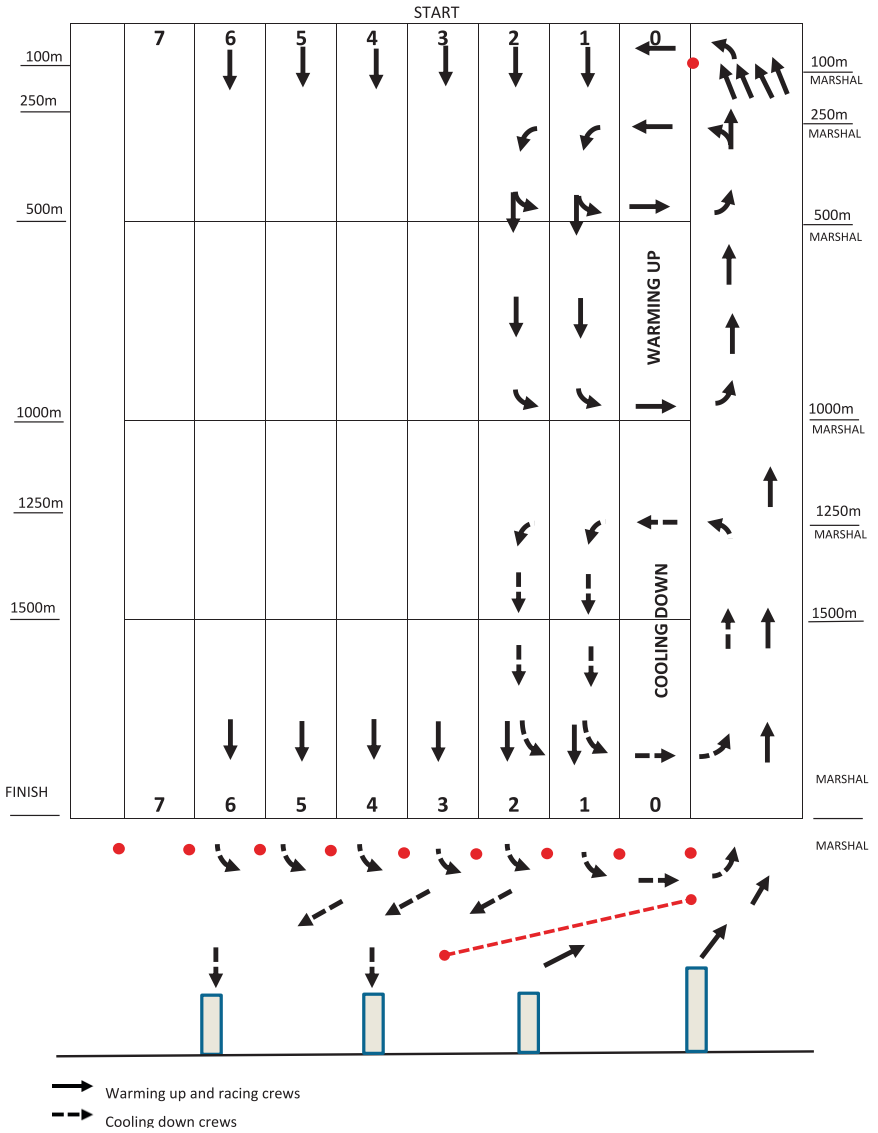

Swift
Racing

2026 World Rowing under 19 Championships

06-09.08.2026 Plovdiv, Bulgaria

Global Partners

concept 2 · WWF · Together for Healthy Waters · world rowing · Andalucía · Junta de Andalucía · EXR

WR Premium Suppliers

Falcon Racing · Empacher · Swift Racing

WR Official Suppliers

Braća-sport · Martinoli

Local Partners

Министерство на младежта и спорта · BRF Bulgarian Rowing Federation · Organising Committee Rowing Plovdiv · speedy · IN PRINT

world rowing

www.worldrowing.com

www.plovdivrowing.com